

NOTE: PLAT SHOWN HEREON WAS DRAWN FROM SURVEYS OF THE BRUCE BALTIMORE PROPERTY, SURVEYED BY ANDY POTTER RLS. 1334, DATED SEPT. 24, 1998; NOV. 30, 1998; AND MAY 18, 1999. THIS PROPERTY WAS NOT SURVEYED BY DAVID H. BRADLEY AND ACCEPTS NO LIABILITY FOR THE ACCURACY OF SURVEYS BY SAID ANDY POTTER.
 PLAT WAS DRAWN FROM DEEDS LISTED BELOW.

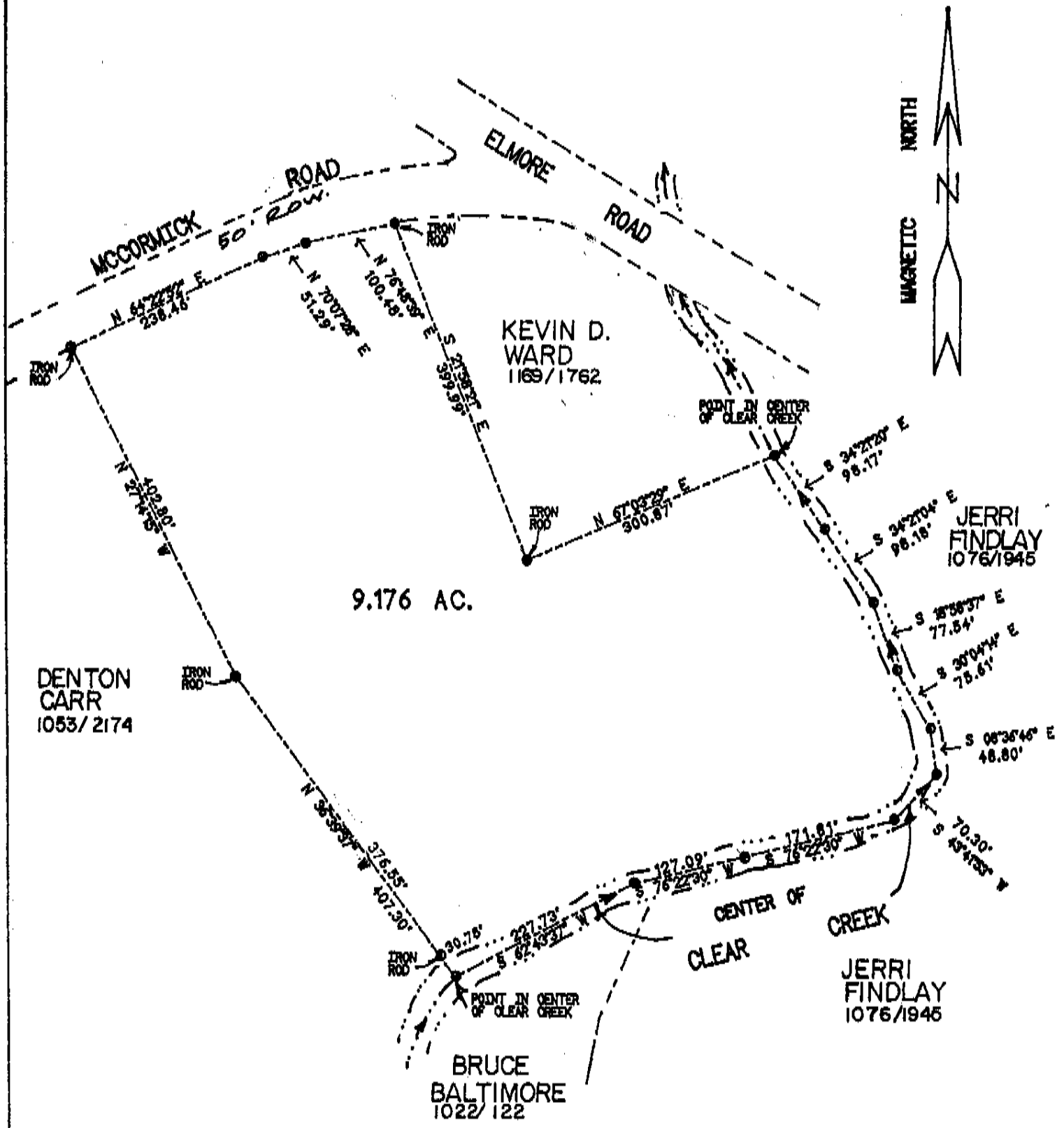

GARY ROSE PROPERTY

MCCORMICK ROAD
 SECOND CIVIL DISTRICT
 CUMBERLAND COUNTY, TENNESSEE
 PLAT DRAWN 23 APRIL, 2010
 9.176 ACRES
 SCALE: 1"=150'
 REF. DEED BOOK 1145 PAGE 600
 1136 1034
 1041 2075
 1030 573-575